

ELEVATION

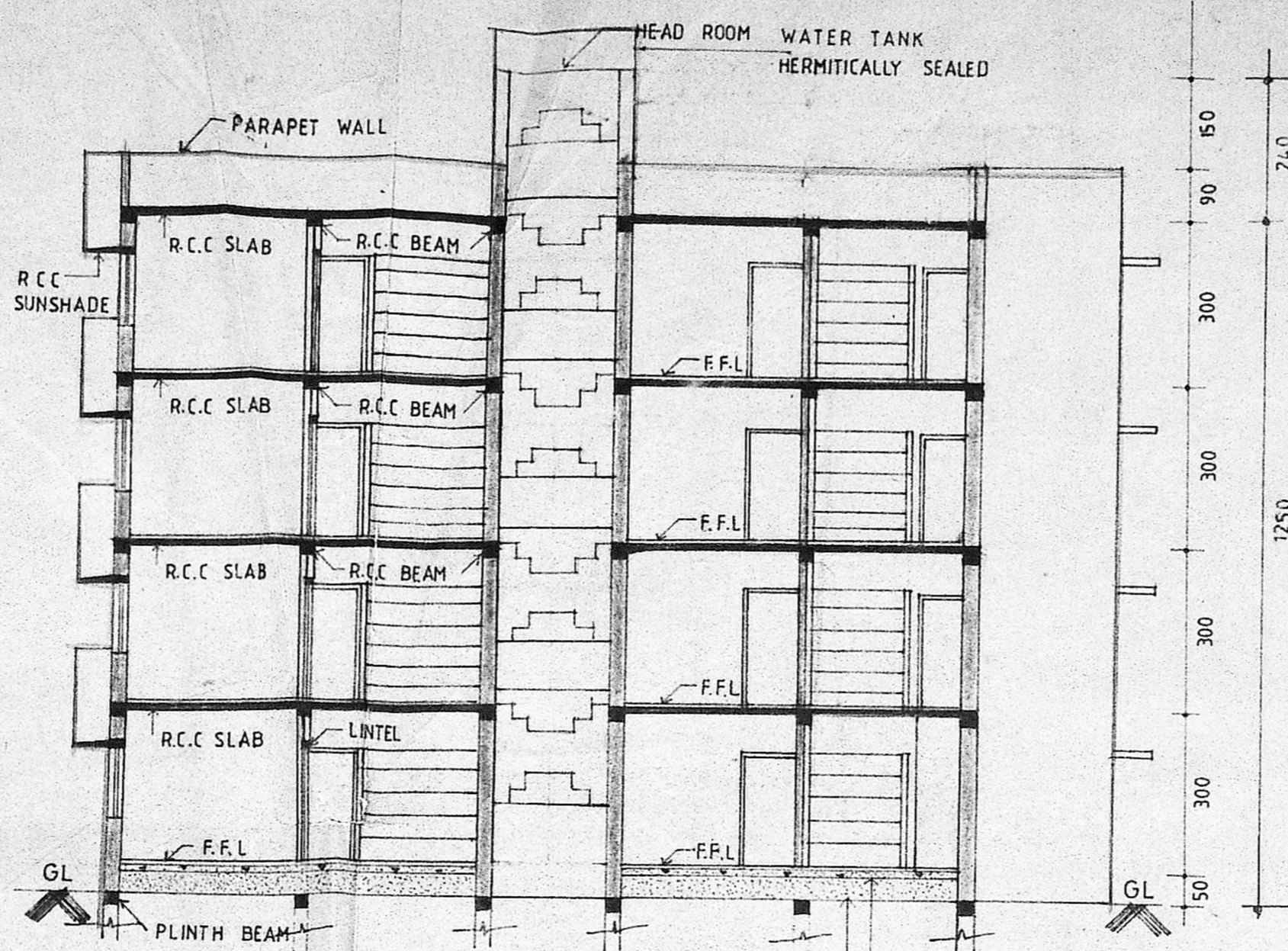

SECTION A-A

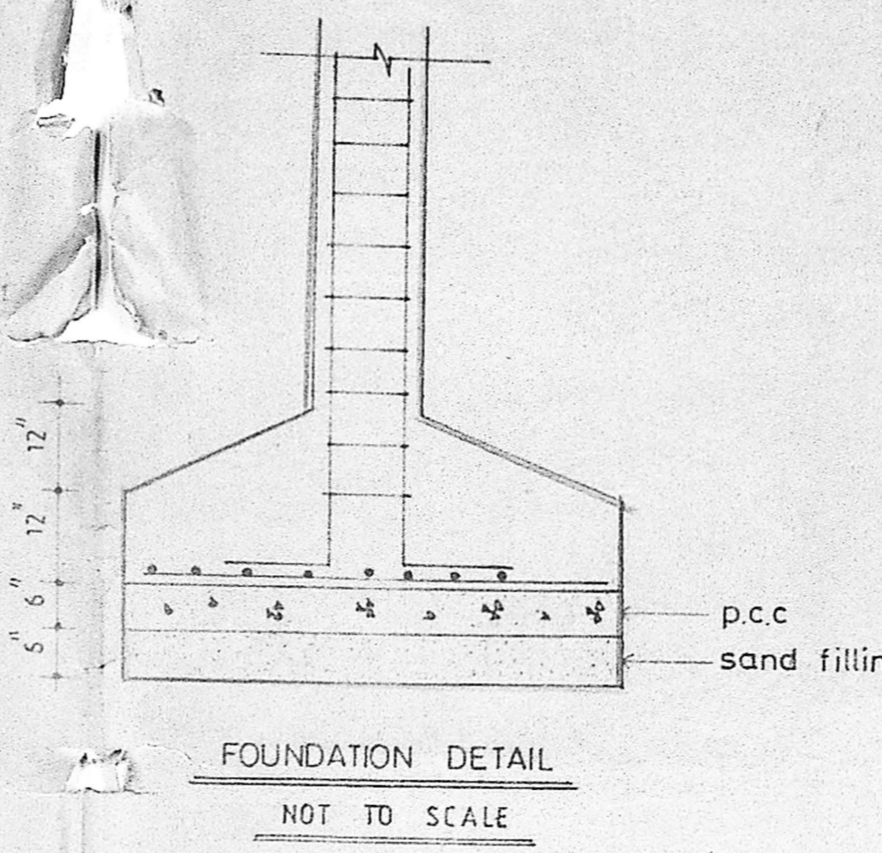

FOUNDATION DETAIL  
NOT TO SCALE

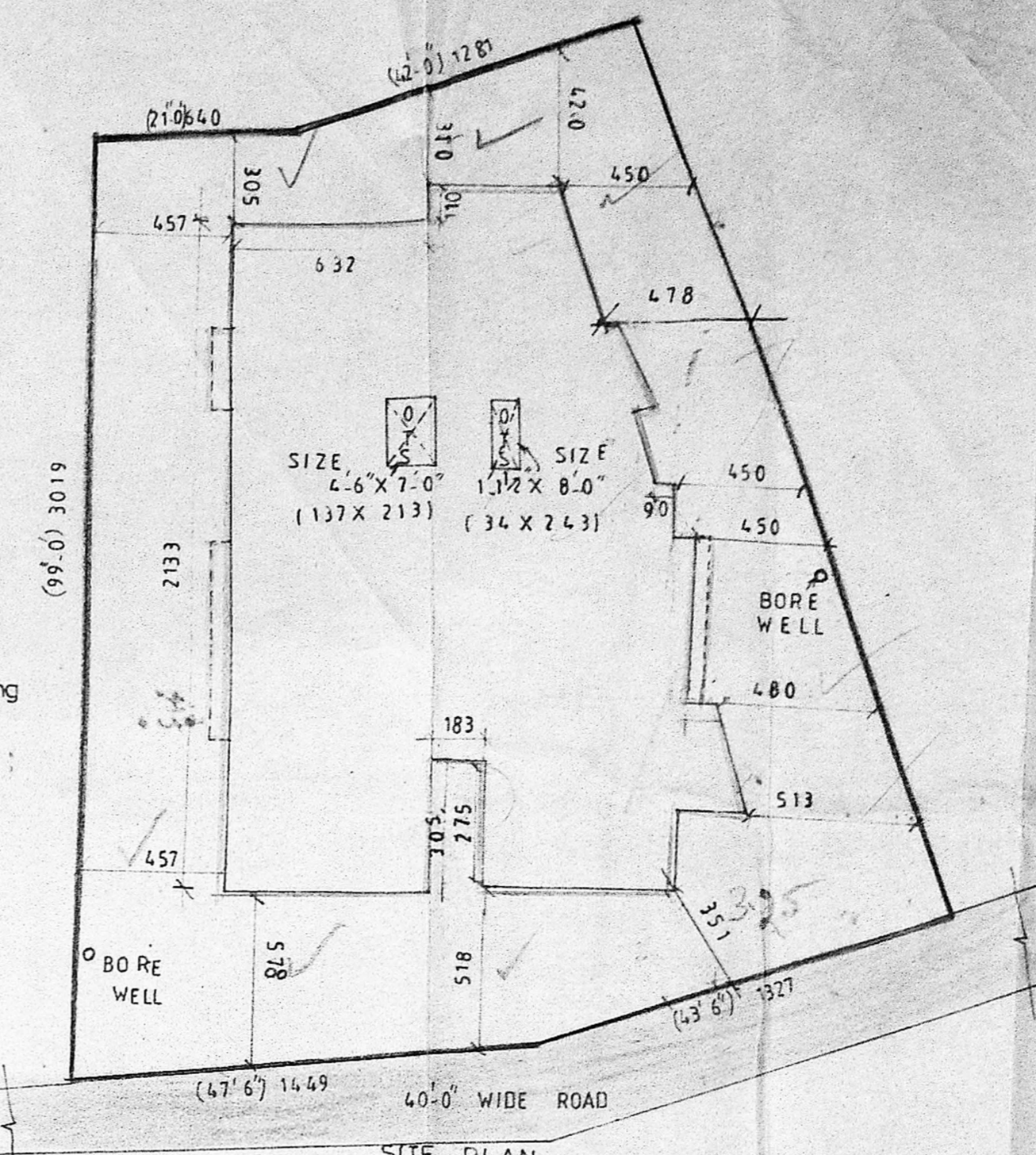

SITE PLAN  
SCALE 1"=16'0"

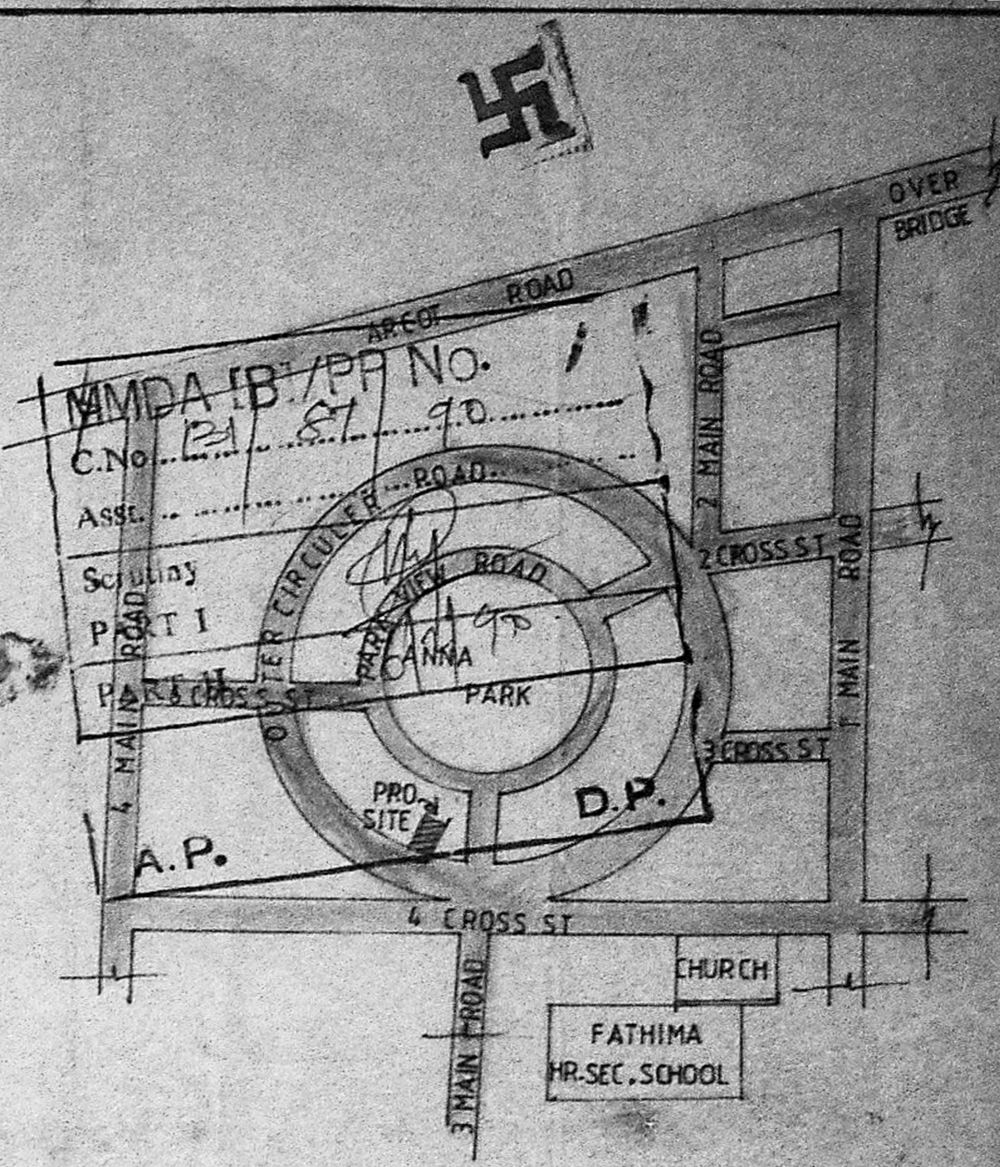

KEY PLAN  
NOT TO SCALE

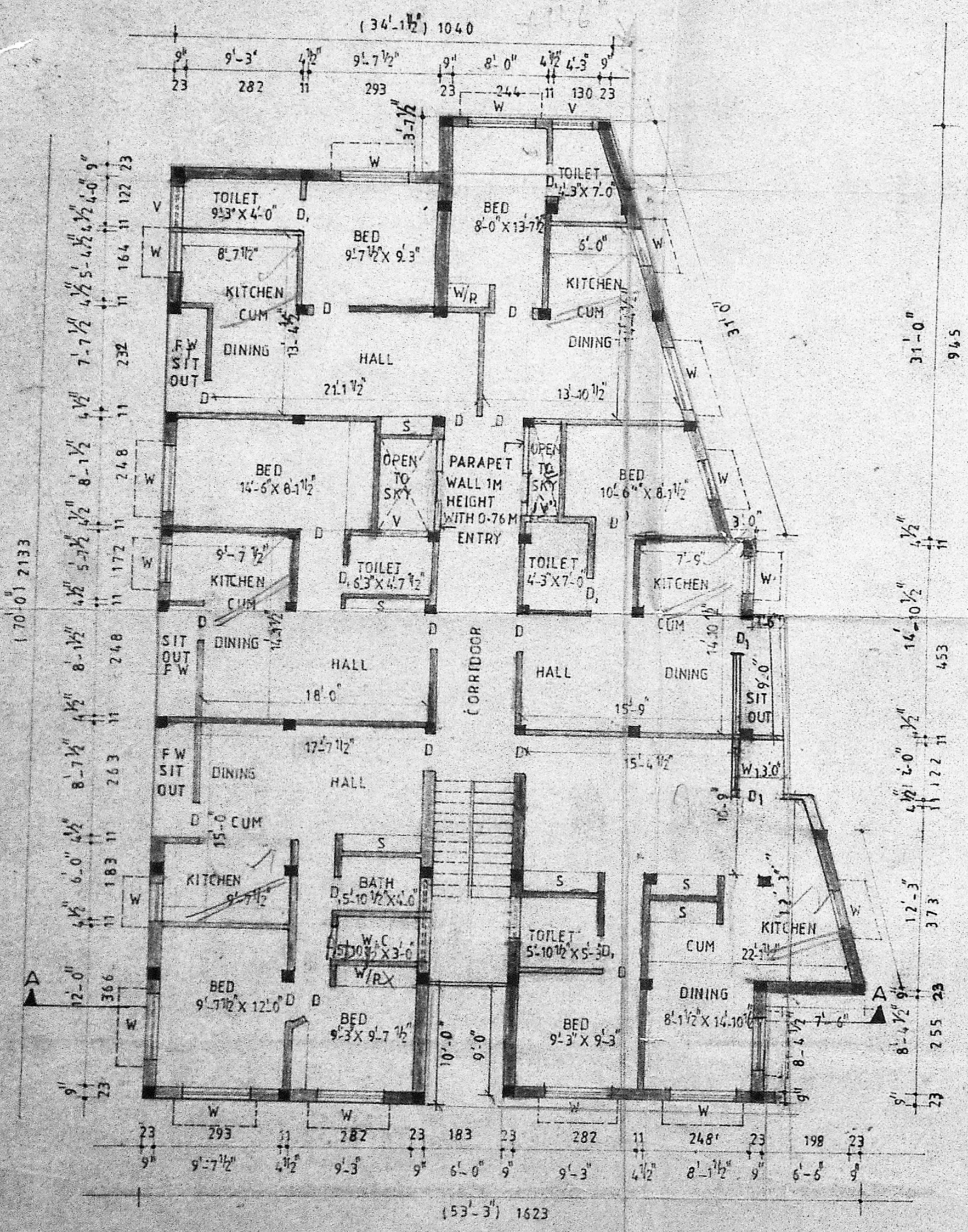

GROUND FLOOR PLAN

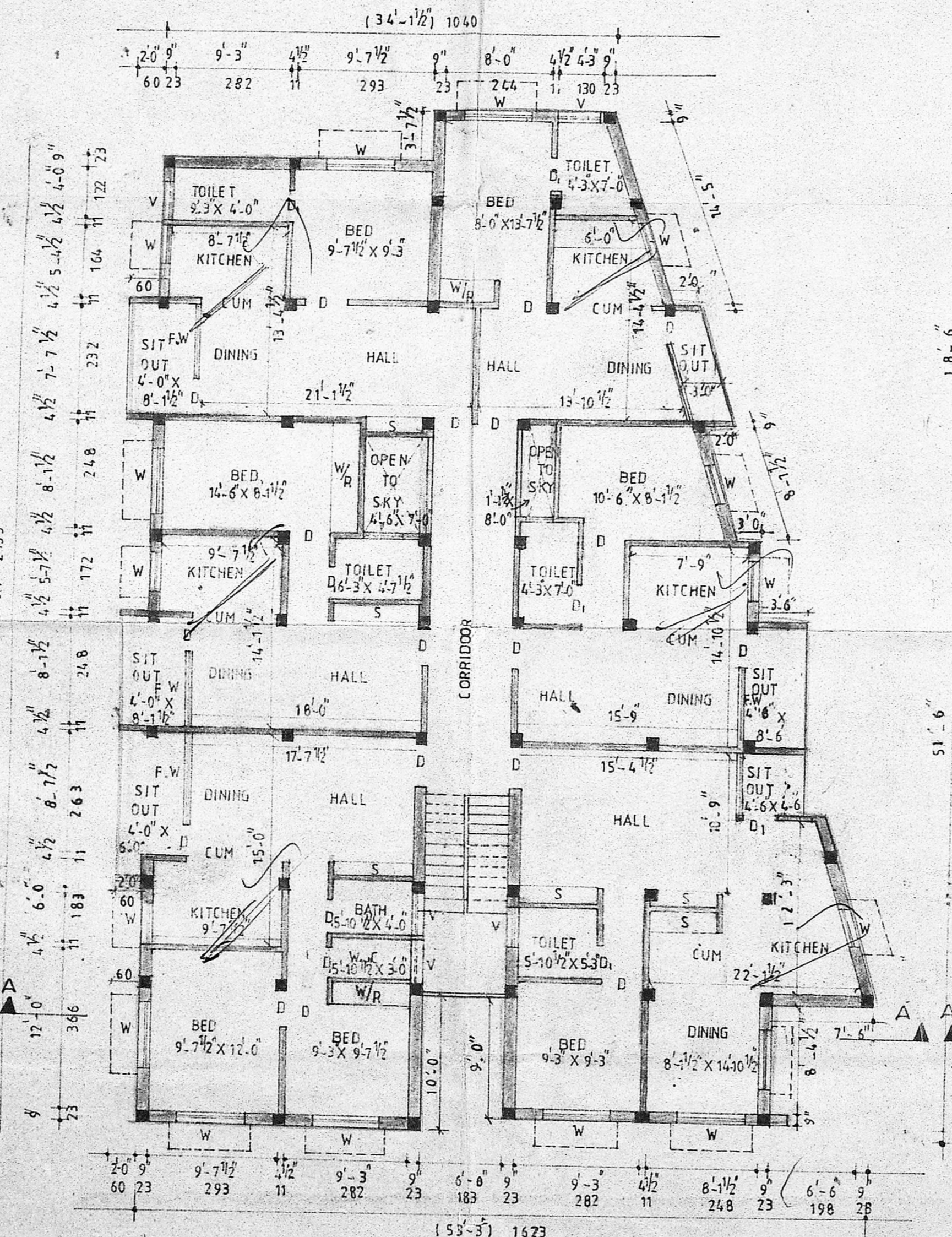

FIRST & SECOND FLOOR PLAN

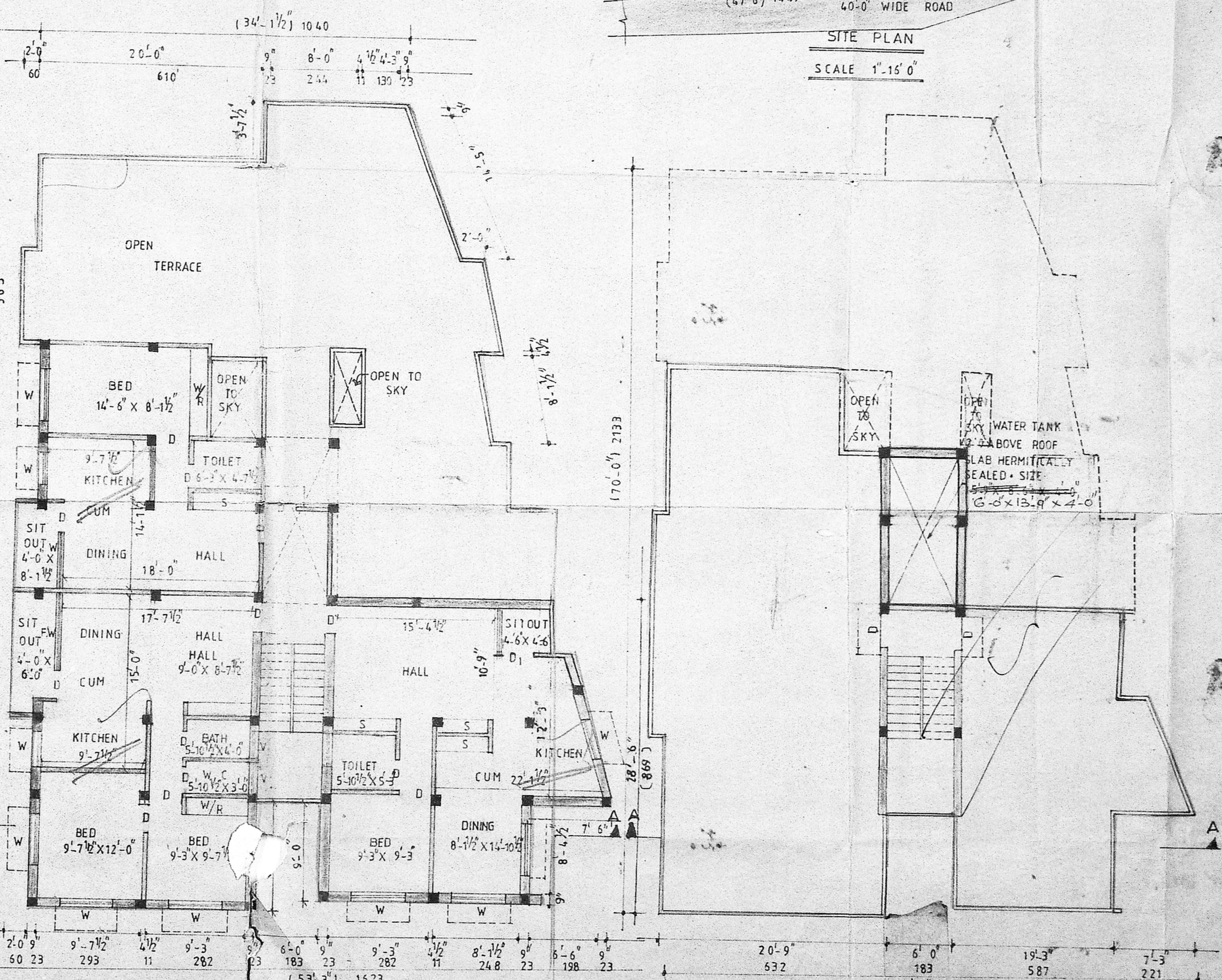

THIRD FLOOR PLAN

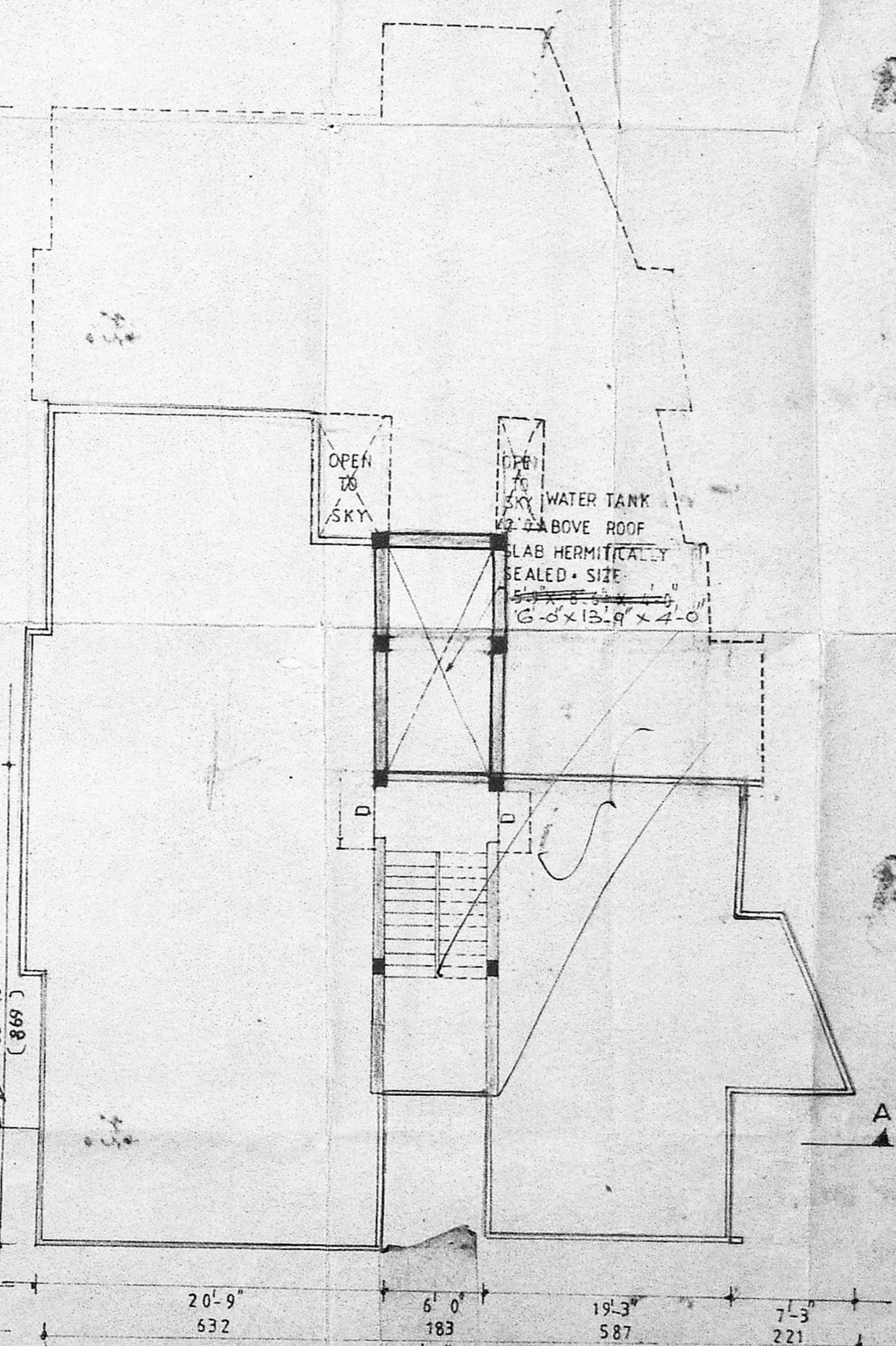

TERRACE FLOOR PLAN

NO	DESCRIPTION	SIZE
D	DOOR	3'-0" X 6'-6"
D <sub>1</sub>	DOOR	2'-6" X 6'-6"
W	WINDOW	5'-0" X 4'-6"
W <sub>1</sub>	WINDOW	3'-0" X 4'-6"
V	VENTILATOR	3'-0" X 2'-0"
V <sub>1</sub>	VENTILATOR	2'-0" X 2'-0"
F.W	F.WINDOW	5'-0" X 6'-0"

PLOT AREA — 7405 PLOT COVERAGE — 42% F.S.I — 1.50 GROUND FLOOR AREA — 2981 FIRST FLOOR AREA — 3068 SECOND FLOOR AREA — 3088 THIRD FLOOR AREA — 1980 TOTAL BUILDING AREA — 11053.4
--

REFERENCE  
 PROPOSED ROAD BOUNDARY  
 SPECIFICATION AS PER N.B.C  
 SCALE 1"=8'-0", 1:100  
 ALL DIMENSION IN METRIC.

PROPOSED APARTMENT AT  
 31, OUTER CIRCULAR ROAD,  
 UNITED INDIA COLONY,  
 KODAMBAKKAM, MADRAS, 24.  
 T.S. NO 31, BLOCK, NO. 40.

OWNER  
 M. K. Kollan

ARCHITECTS

M.M. SURENDRA N. MARCHETTI, M.T.P. MILPAM, CA  
 57, SOUTH USMAN ROAD,  
 T. NAGAR, MADRAS, 500017.